Family Medical Leave Process

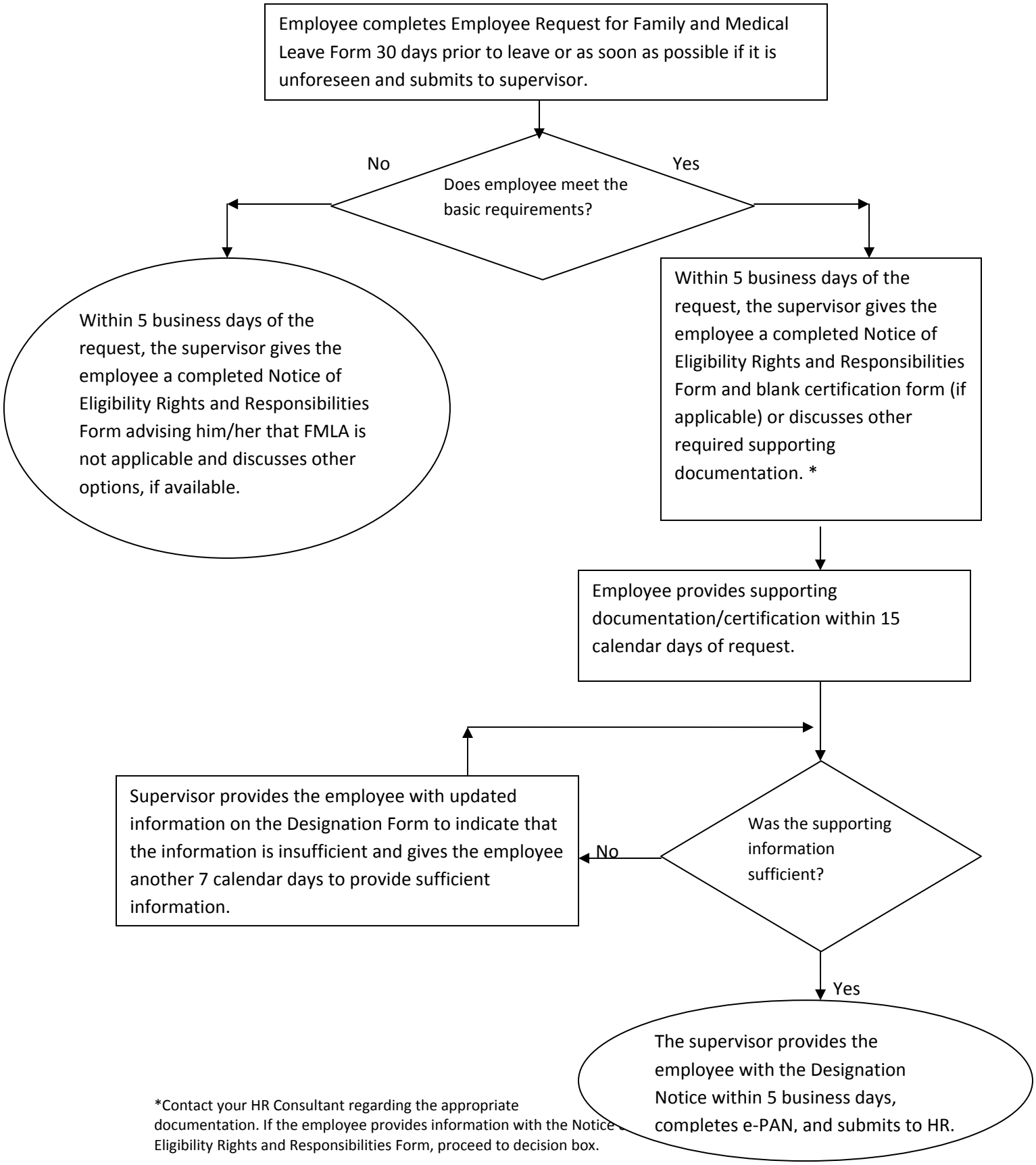

*Contact your HR Consultant regarding the appropriate documentation. If the employee provides information with the Notice of Eligibility Rights and Responsibilities Form, proceed to decision box.